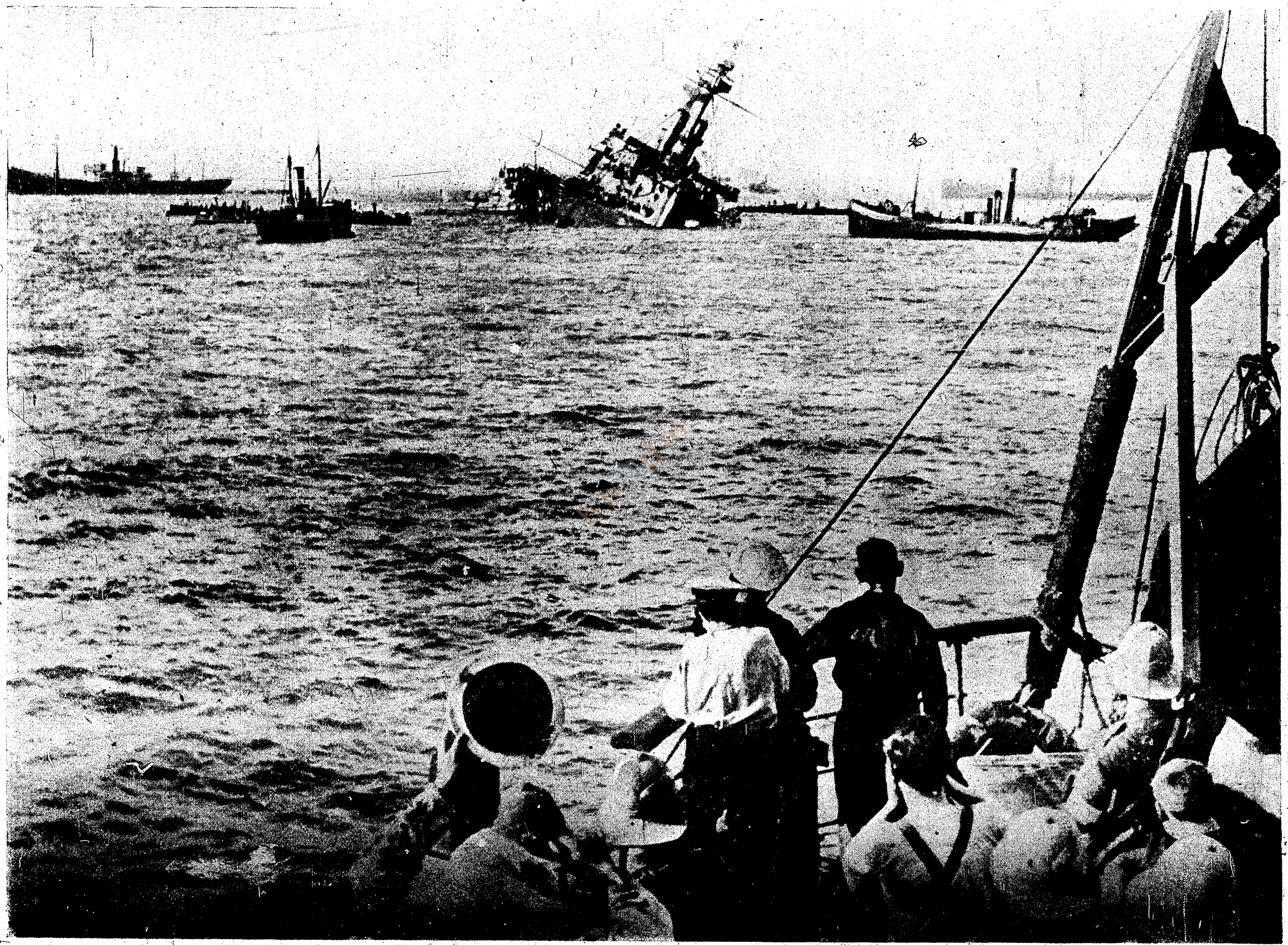

**El Super-dreadnaught "Majestic" hundiéndose en el estrecho de los Dardanelos con 600 marinos a bordo.**